00295211 SATB US $2.15

When Will I Be Loved

Words and Music by
PHIL EVERLY

Arranged by
ERIK FOSTER

Available:

00295211 SATB
295212 SAB
00295213 SSA
00295214 TTB
00295215 Rhythm Parts (Digital)
00295216 StudioTrax CD

SHAWNEE PRESS

Recorded by LINDA RONSTADT

When Will I Be Loved

For SATB with Piano and optional Rhythm*

Duration: ca. 2:00

Words and Music by PHIL EVERLY
Arranged by ERIK FOSTER

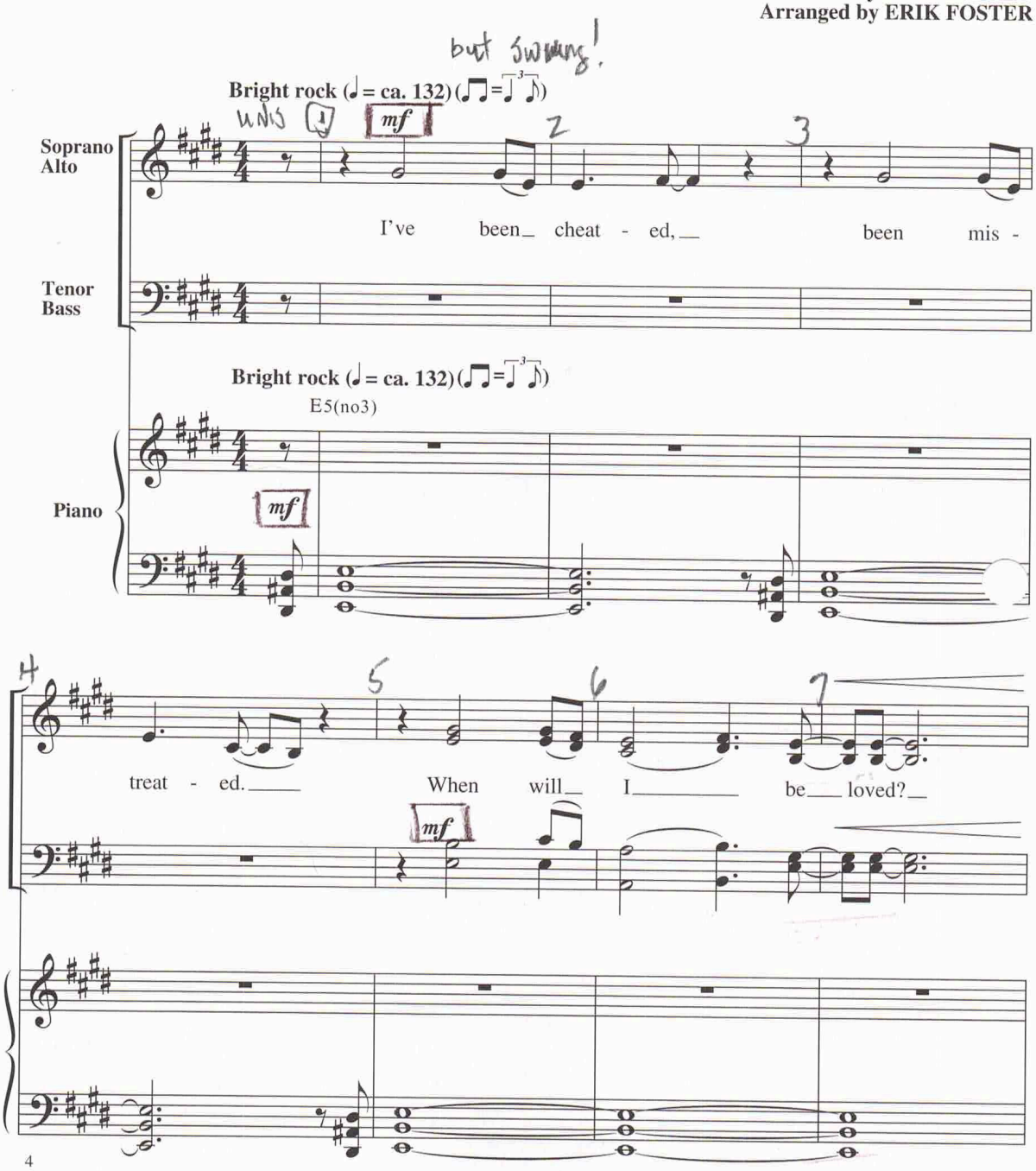

***Available separately: SATB (00295211), SAB (00295212), SSA (00295213), TTB (00295214), StudioTrax CD (00295216)**
Rhythm parts available as a digital download (00295215) (gtr, b, dm)
www.halleonard.com/choral or www.shawneepress.com
Visit choralmusicdirect.com to purchase and download digital scores and audio mp3s.

Copyright © 1960 Sony/ATV Music Publishing LLC
Copyright Renewed
This arrangement Copyright © 2019 Sony/ATV Music Publishing LLC
All Rights Administered by Sony/ATV Music Publishing LLC, 424 Church Street,
Suite 1200, Nashville, TN 37219
International Copyright Secured All Rights Reserved

DO NOT PHOTOCOPY

8 9 10

f

I've been put down,

A5(no3) B5(no3) E A B

(int)

f

8

11 12 13

I've been pushed 'round. When will

E A B E

11

14 15 16

I be loved?

A B E Bm/D A/C♯ Bm

14

17

mf

When I find a new man that I want for

A2 B A2

mf

mine, he al - ways breaks my heart in two, it

mf

E A2 B

hap-pens ev - 'ry time.

cresc.

cresc.

A/C♯ B

cresc.

26

f

I've been made blue,

E A B

26

I've been lied to. When will

E A B E

28

I be loved?

A B E E7

31

34

Unis. *mf*

When I find a new man that I want for

A B A2

mf

34

mine, he al - ways breaks my heart in two, it

Unis. *mf*

E A2 B

37

hap-pens ev - 'ry time, ev-'ry time.

A/C♯ B

40

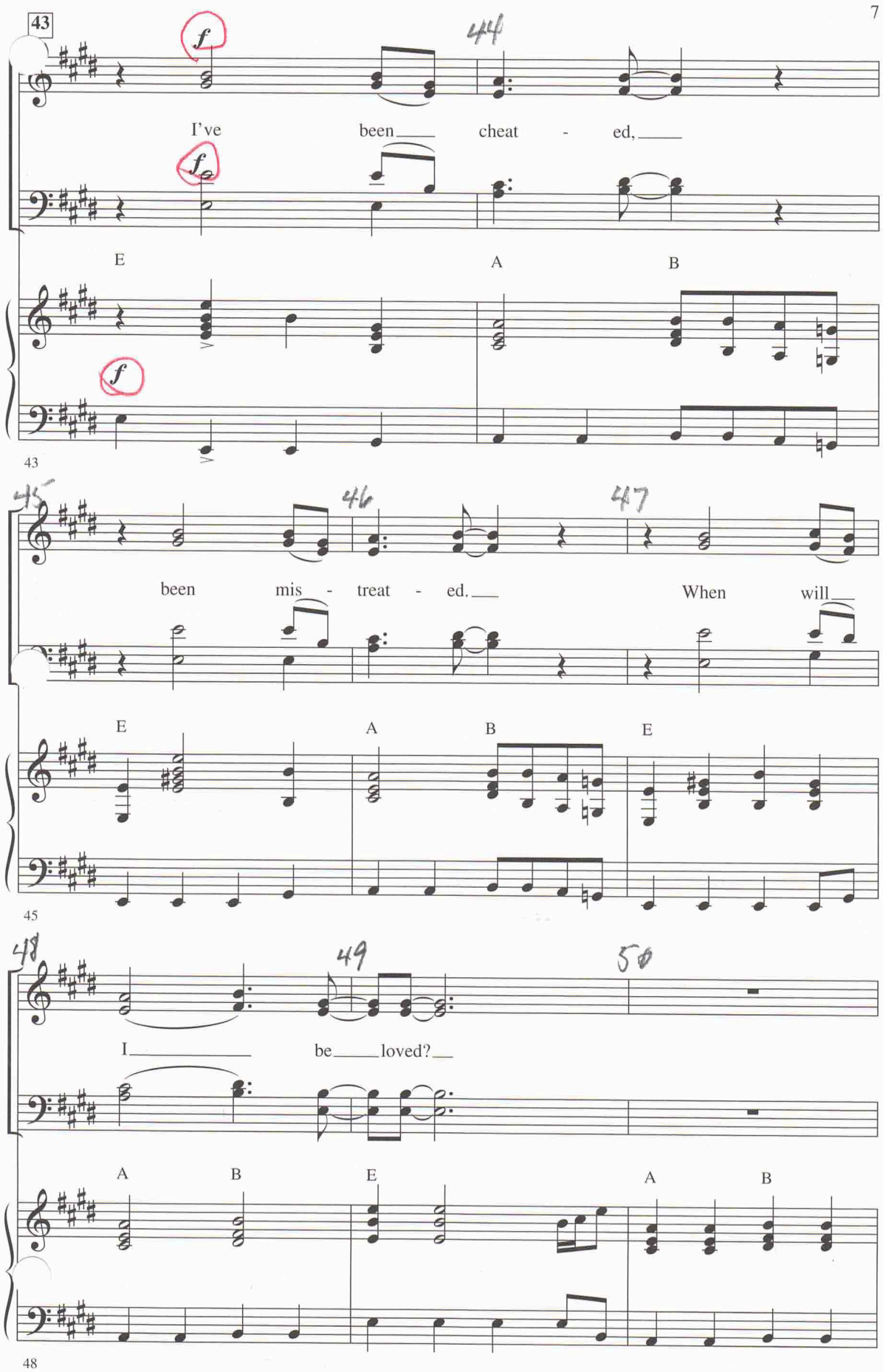
43
44
I've been cheat - ed,
E A B
43
45
46
47
been mis - treat - ed.
When will
E A B E
45
48
49
50
I be loved?
A B E A B
48

51

When will I be loved?

E A B E

51

Tell me, when will I be

rit.

A B E

rit.

54

loved.

rehearsal only

57

SHAWNEE PRESS
EXCLUSIVELY DISTRIBUTED BY
HAL•LEONARD®
7777 W. BLUEMOUND RD. P.O. BOX 13819 MILWAUKEE, WI 53213

8 88680 94597 8